Y8 French Trip 2023

Students, please ensure you are sitting with or very near your parents!

Documents to hand in

Your passport

Questions

If you have any questions, please feel free to ask myself or Mr Davis at the end of the presentation.

Ambleteuse, Le Cap d’Opale

Monday 19th June – Friday 23rd June

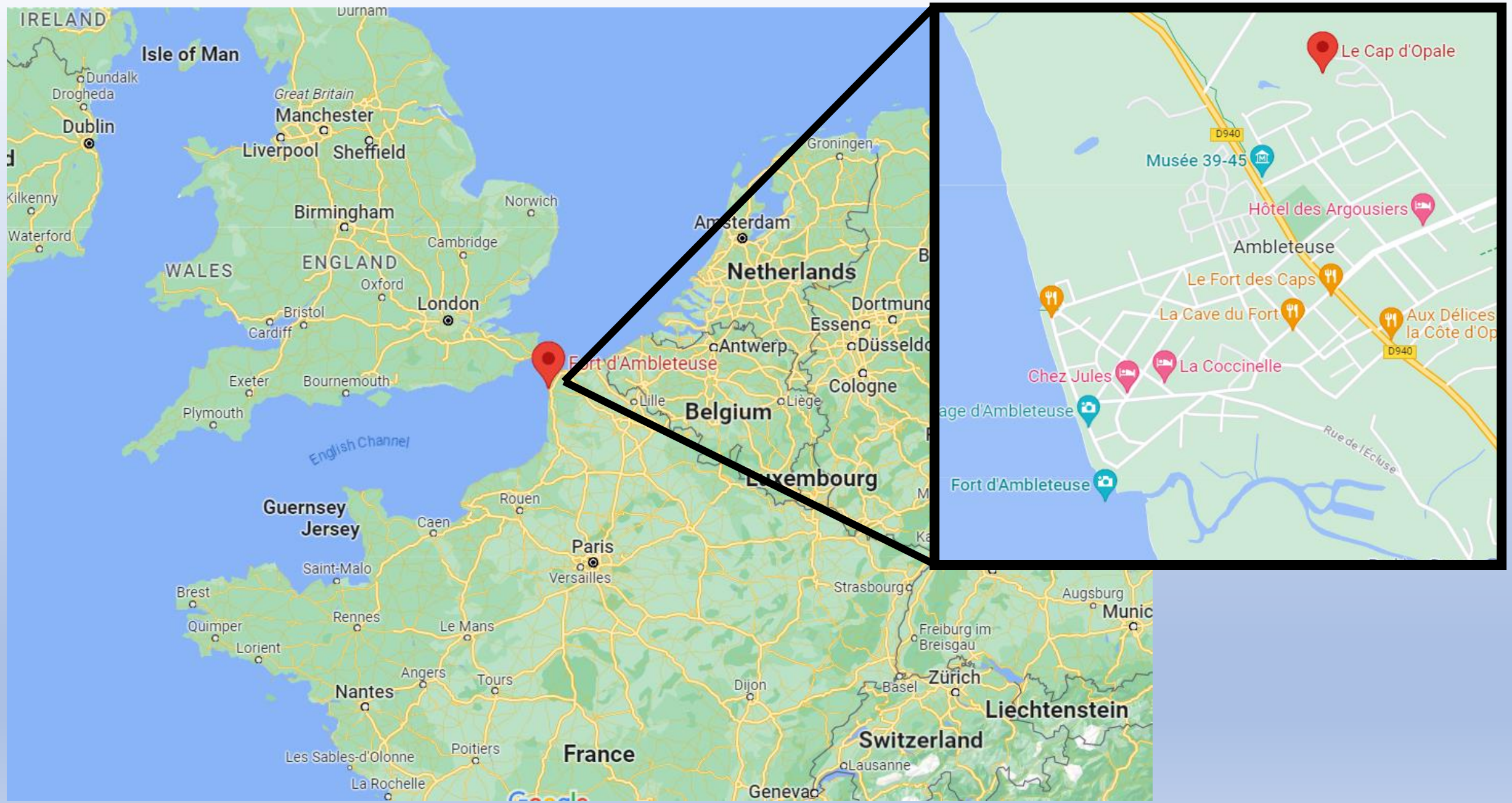
IRELAND
Isle of Man
Dundalk
Drogheda
Dublin
Kilkenny
Waterford
Durham
Great Britain
Manchester
Liverpool
Sheffield
Birmingham
Norwich
Cambridge
WALES
ENGLAND
Oxford
London
Bristol
Cardiff
Exeter
Bournemouth
Plymouth
English Channel
Guernsey
Jersey
Caen
Rouen
Paris
Versailles
Saint-Malo
Brest
Quimper
Lorient
Rennes
Le Mans
Angers
Tours
Nantes
Les Sables-d'Olonne
Poitiers
La Rochelle
France
Amsterdam
Netherlands
Groningen
Dortmund
Essen
Düsseldorf
Antwerp
Cologne
Liège
Lille
Belgium
Luxembourg
Fort d'Ambleteuse
Strasbourg
Augsburg
Munich
Freiburg im Breisgau
Basel
Zürich
Liechtenstein
Switzerland
Lausanne
Geneva
Dijon
Le Cap d'Opale
D940
Musée 39-45
Hôtel des Argousiers
Ambleteuse
Le Fort des Caps
La Cave du Fort
Aux Délices la Côte d'Op
Chez Jules
La Coccinelle
age d'Ambleteuse
Rue de l'Ecluse
Fort d'Ambleteuse

Staffing

Coach A

Fleur Baikie

Lucinda Archer-Jones

Lauren Edwards

Caroline Webb

Rich Davis

Coach B

Laura Hill

Mari Philip

Fabrizio Nieddu

Thom Leat

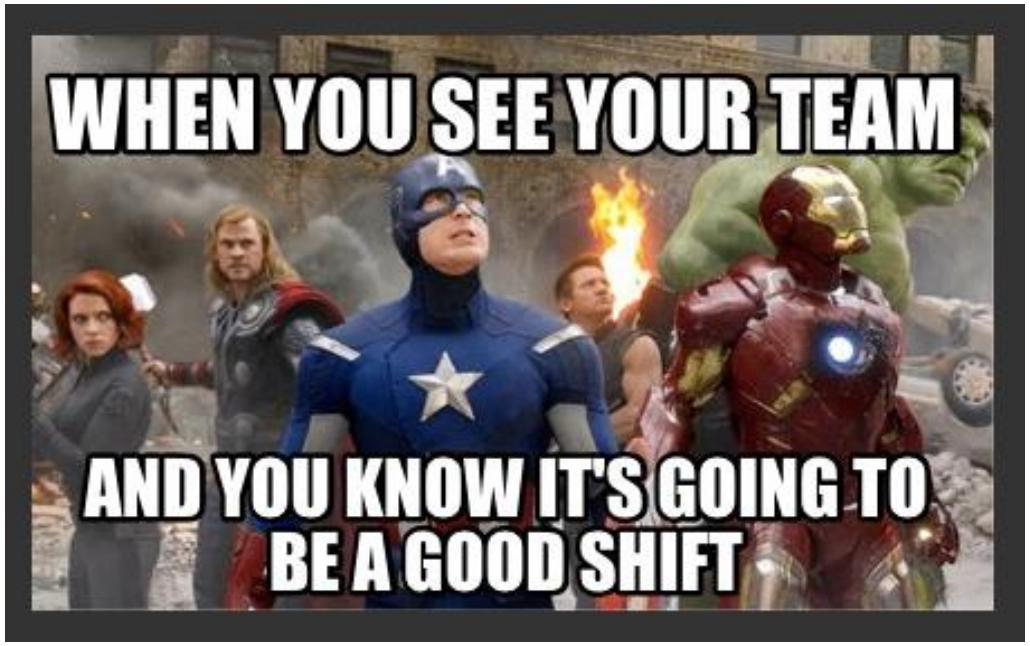

Accommodation

Village Vacances Ambleteuse Le Cap d'Opale

40 Rue des Garennes, 62164 Ambleteuse

The accommodation is full board – breakfast, packed lunch, dinner.

All known dietary requirements have been passed on to the accommodation – if you have any concerns, talk to us!

Accommodation

Rooms of 6-8. Each group has their own chalet with a bathroom. Students will be responsible for their key card for the room.

During free time there are tennis/volleyball courts and large green spaces. We also have use of some indoor spaces.

Students are not to leave the grounds unaccompanied under any circumstances. The staff will supervise the grounds in the evenings.

lundi (Monday)

7:20am – arrive at school with your bags (do not use the school car park)

7:45am – depart from school

4:30pm (French time) – arrive at the accommodation, check in and unpack

5pm – beach walk & games (weather permitting)

7:30pm – dinner & diary writing

8:30pm – movie night

mardi (Tuesday)

Coach A

9:15 depart for *la fromagerie*

11am – head to *la chocolaterie*

1pm – head to le Touquet

7pm – dinner & diary writing
7:30pm – beach games

Coach B

8:45am – depart for *la chocolaterie*

11am – head to le Touquet

2pm – head to *la fromagerie*

7pm – dinner & diary writing
7:30pm – beach games

mercredi (Wednesday)

9:15am – departure for Boulogne-sur-mer
Visit the market & free time in town
Lunch on the beach!

1:30pm – Nausicaa Sea Life Centre

7pm – dinner & diary writing
7:30pm – free time on site

jeudi (Thursday)

9am – departure for Les Escargots du Bocage

12:30pm – head to Parc Bagatelle

7pm – dinner & diary writing

8pm – awards & quiz night

vendredi (Friday)

10am – departure from accommodation

11:30am – supermarket stop!

3:05pm – ferry departs Calais

6:30pm – arrive back at Sandringham (to be confirmed via Twitter)

Packing

- Packed breakfast/lunch for the outward journey and a refillable water bottle.
- Sensible clothes and shoes – the weather can be unpredictable!
- Hat and sun cream / raincoat or umbrella
- **Towel** & wash bag
- Rucksack/day bag
- Chargers & an adapter
- Clothes for sport/playing on the beach
- Games / cards / book

Pocket Money

- Students will be responsible for their money for the duration of the trip.
- We recommend around €80.
- Please try and have smaller notes
- Remember a few £s for the ferry – you can spend euros too! £20 should suffice.

Medication

- Any medication should be clearly labelled (child’s name and dosage instructions) and given to their muster group leader on day of departure
- We do have a first aid kit with us, including basic items
- If you have any specific concerns, please speak to a member of staff this evening

Health & Safety

- Seatbelts must be worn at all times on the coach.
- During free time students must be in groups of 3 or more.
- There will always be a teacher at an agreed point.
- Students are assigned to a muster group – regular head counts – listen to your muster group leader.
- Insurance
- No swimming in the sea – paddling only
- Sleep – get enough of it!

Key messages

Valuables – these are taken at your own risk! Look after them.

Phones – check your roaming tariffs to ensure there are no surprises!

Phones – remember your charger and an adapter

Phones – use responsibly

Diet – eat sensibly & drink plenty of water

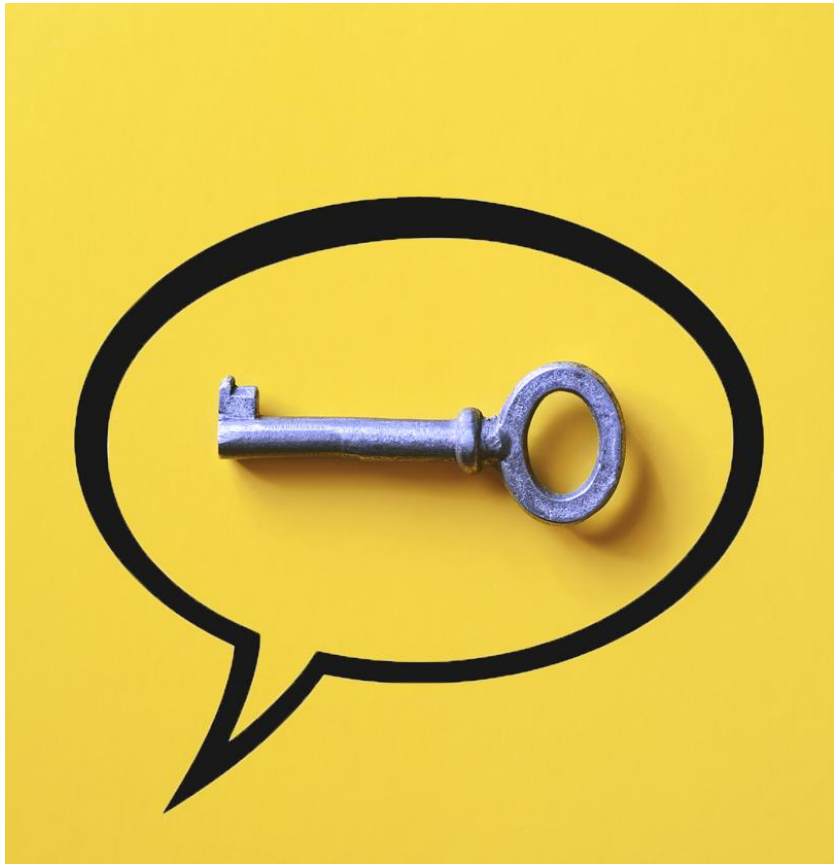

Expectations – it is a SCHOOL trip

On the coach

- Wear seatbelts
- Use the rubbish bags
- No chewing gum

In France

- Best behaviour at all times – you don’t want to lose your free time!
- Room checks will take place at random – keep them tidy
- Be punctual and polite

Emergency Contacts

Fleur Baikie – 07701 284722

This number must be deleted after the trip.

It is possible to contact the school should it be necessary during the week – they will be able to pass on messages to the appropriate member of staff

Follow us on Twitter!

@SandringhamMFL

Booklets
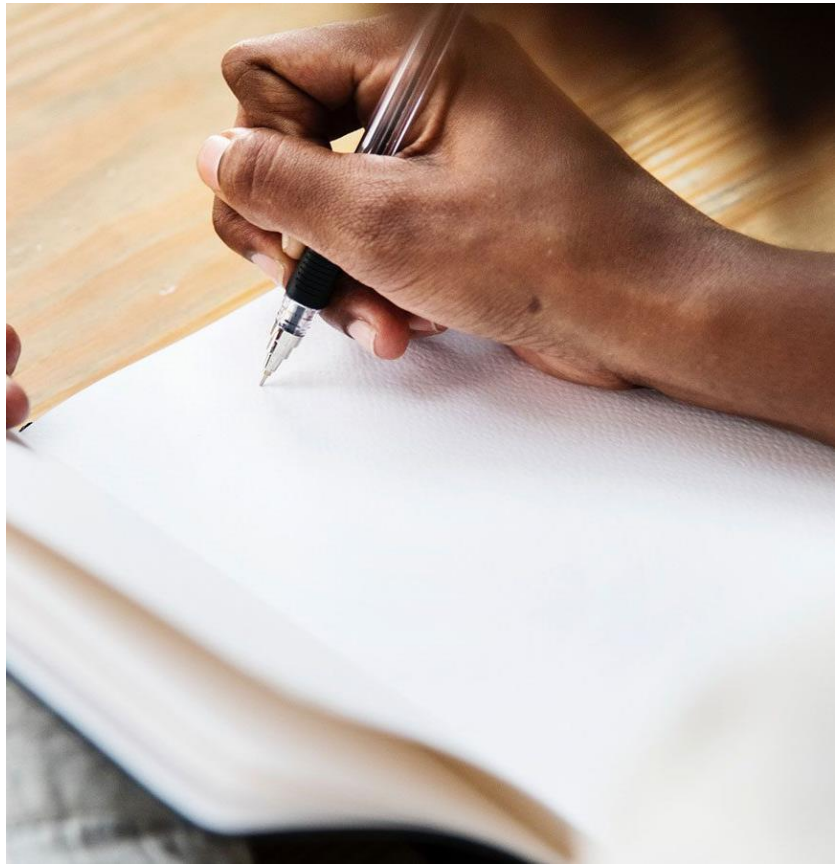
- Speak French & learn about France!
- Daily tasks/challenges – interactive
- Diary
- Prizes available!
- Scrapbook pages at the back.